

KENTUCKY STATE HIGH SCHOOL BOYS BASKETBALL TOURNAMENT

Site Rupp Arena, Lexington, Kentucky

GAME 2 SESSION 1 DATE 3-20-85 ESTIMATED ATTENDANCE 15,000

PRESS AND MEDIA BOX SCORE STAT SHEET

Team: METCALFE COUNTY

Team: EASTERN HIGH

Coach: Tim McMurtrey

Coach: Bill Kercher

Season Record: Won 22 Lost 7

Season Record: Won 20 Lost 9

PLAYER	MIN	FG	FGA	FT	FTA	REB	A	PF	TP	PLAYER	MIN	FG	FGA	FT	FTA	REB	A	PF	TP
David 50 Garmon	25	1	3	7	10	8	2	4	9	Chuck 41 Merrill	25	2	13	2	2	3	0	3	6
Chip 24 Nixon	32	3	12	7	8	4	1	3	13	Ron 45 Robbins	32	8	12	4	6	8	0	3	20
Tony 32 Crane	31	7	15	2	3	4	0	3	16	Felton 51 Spencer	17	6	11	2	2	6	1	4	10
Tommy 22 Greer	32	1	3	4	5	8	1	1	6	David 23 Carroll	23	4	8	4	5	6	0	5	1
Todd 31 Garrett	9	0	0	0	0	0	1	1	0	Trevor 13 Reebuck	31	0	7	0	0	4	0	3	0
Chris 34 Bulow	29	6	10	4	4	2	1	2	14	John 35 Thompson	26	2	6	0	2	3	0	3	4
Brooke 21 DeVore	1						0			Damon 21 Miles	1						0		
Jeff 41 Noe	1						0			Chad 15 Childress	2						0		
Shel 42 Lyle							0			Shannon 25 Regland	1	1	1	0	0	0	0	0	2
Timmy 52 Wibright										Tony 43 Harris								0	
Timmy 44 Wisdom										Bryan 11 Mudd	1							0	
Mark 54 Kranstetter										Barry 31 Methner	1							0	
Team Rebounds						6				Team Rebounds						2			
TOTAL	160	18	43	24	30	32	6	14	60	TOTAL	160	23	58	12	17	32	1	21	50

Field Goal %: 18 out of 43 = 41.8 %

Field Goal %: 23 out of 58 = 39.7 %

Free Throw %: 24 out of 30 = 80 %

Free Throw %: 12 out of 17 = 70.6 %

Turnovers 22

Turnovers 16

Offensive Rebounds 10

Offensive Rebounds 15

Defensive Rebounds 22

Defensive Rebounds 17

TEAM	1	2	3	4	OT	OT	FINAL
METCALFE Co.	22	7	10	21			60
EASTERN HIGH	6	10	18	24			58

OFFICIALS

Burney Jenkins
Charles Kirk

Date 3-20-85

ABBREVIATED HALFTIME BOX

Crowd _____

	METCALFE Co.		EASTERN HIGH	
Halftime Score	29		16	
Field Goals Attempted	23		29	
Field Goals Made	10		6	
Field Goal Percentage	43.4		20.7	
Free Throws Attempted	12		6	
Free Throws Made	9		4	
Free Throws Percentage	75.0		80.0	
Rebounds (Total Individual)	18		14	
Individual Scoring Leaders	Barlow	12	Carroll	8
	Carroll	8		
Individual Rebounds Leaders	Garmon	7	Carroll	3
	Greer	5	Roebuck	3
Players with three or more personal fouls			Spencer	3

Additional Information

ASSISTS	4	0
TURNOVERS	12	9

National Collegiate Athletic Association BASKETBALL SHOT CHART

First Half

Second Half

Game 2

(Circle one)

Layups

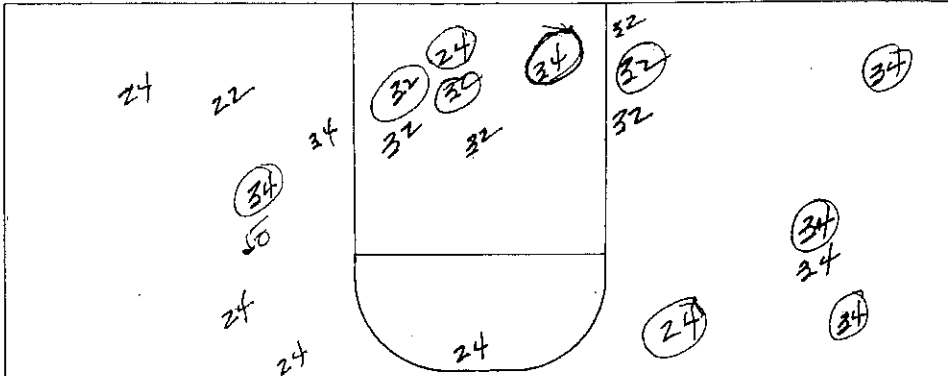

Attempted 22

Made 10

Percentage 45%

Turnovers

X	X	X	X	X	X	X	X	X	X	X	X								
1	2	3	4	5	6	7	8	9	10	11	12	13	14	15	16	17	18	19	

Team Metairie 29

Team Eastern 16

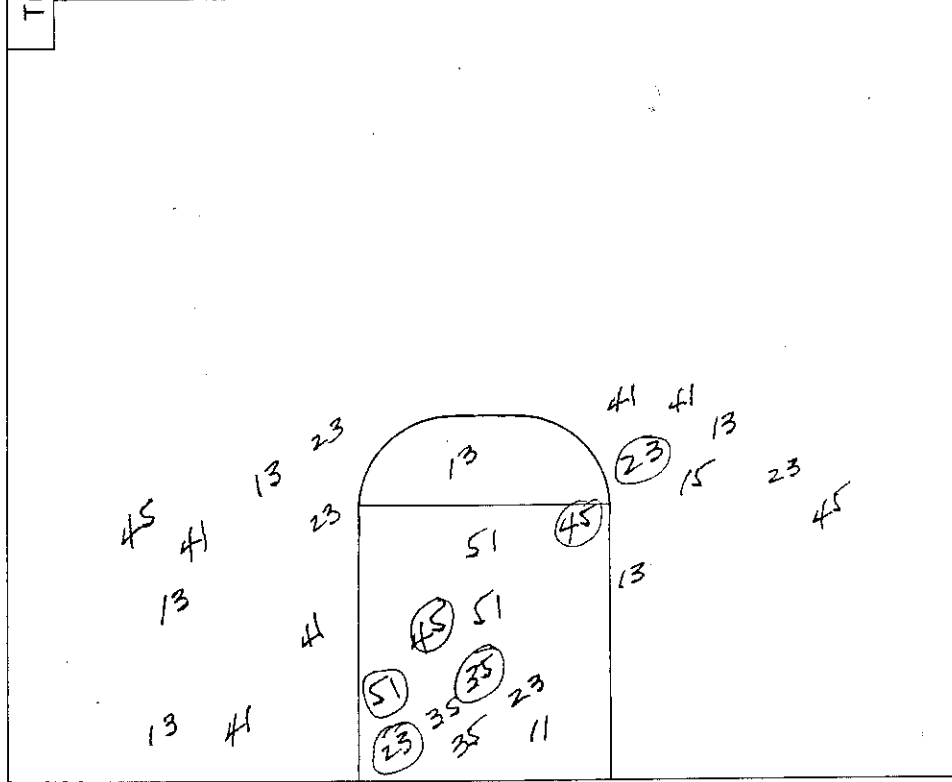

Attempted 29

Made 6

Percentage 21%

Layups

National Collegiate Athletic Association BASKETBALL SHOT CHART

First Half

Second Half

Game 2

(Circle one)

Layups

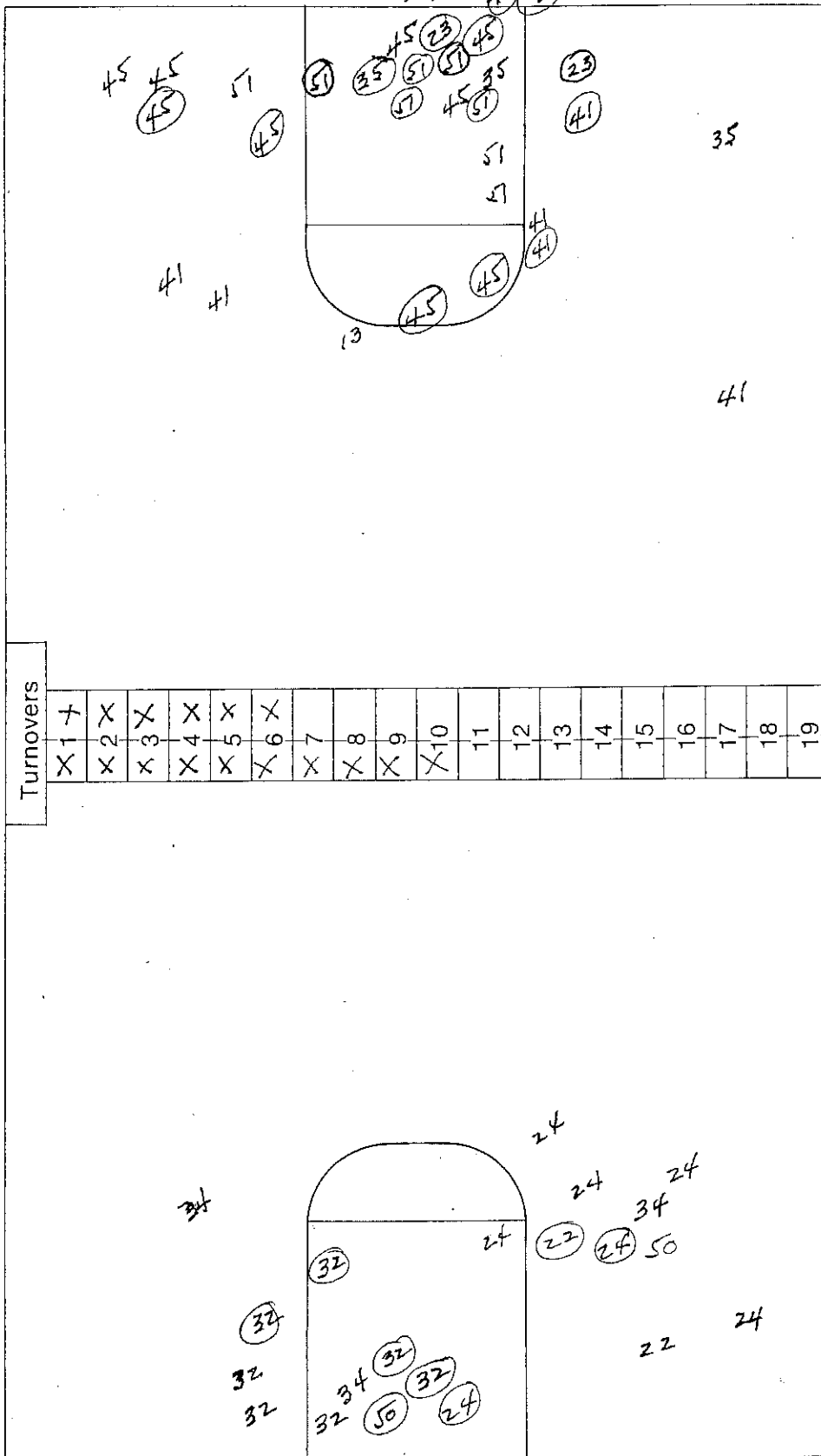

Layups

Team Eastern 58

Team Metcalfe 60

Metcalfe County ~~xx~~(22-7) vs Louisville Eastern (20-~~xx~~ 9)
 March 20, 1985; Rupp Arena; Lexington, Kentucky

Officials: Bernie Jenkins and Charles Kirk

		<u>First Quarter</u>	
<u>Time</u>	<u>Metcalfe Co. play</u>	<u>Score</u>	<u>Eastern play</u>
8:00	Starters: Garmon, Nixon, Crane Greer, and Garrett		Starters: Merrill, Robbins, Spencer Carroll, and Roebuck
7:43	Crane 5ft 1t baseline rolls around & in	2-0	
7:25			foul on Carroll P1 T1
6:57		2-2	Spencer 5 ft turnaround
6:18	Nixon P1 T1		
6:03		2-4	Carroll hits a 16 ft jumper
5:43		2-6	Robbins down the rt side of lane
5:30			Merrill P1 T2
5:18	Nixon drills the 18 ft jumper	4-6	
4:51	Barlow bankshot form 10 ft	6-6	
3:49	Crane layup (assist Nixon) ft	9-6	Spencer P1 T3
2:48	Crane P1 T2		
2:37	Barlow ft-ft	11-6	Spencer P2 T4
2:07	Nixon put back	13-6	
1:31	Barlow 20 ft rt corner (Garmon)	15-6	
1:07	Barlow 19 ft jumper ft side	17-6	
0:58	Garmon steals and feeds Barlow for layup	19-6	
0:56			Eastern Timeout (1)
0:47	Garmon ft+ft	21-6	Spencer P3 T5 Bonus
0:11	Crane fta-ft	22-6	Merrill P2

		<u>Second Quarter</u>	
7:07	Garmon P1 T3	22-7	Carroll fta-ft
6:53	Nixon fta-ft	23-7	Thompson P1
6:14		23-9	Robbins bombs form 19ft out front
5:54	Barlow 12 ft off the glass	25-9	
5:42	Barlow P1 T4		
3:49	Crane P2	25-12	Carroll forces the rebound in ft
3:38	Crane layup (Nixon)	27-12	
3:19	Barlow P2 B	27-14	Carroll ft+ft
2:04	Garmon fta+		Carroll P2 B
1:36		27-16	Roebuck to Thompson for layup
1:31	Metcalfe Co. calls Timeout (1)		
0:14	Greer ft+ft	29-16	Roebuck P1 B

	<u>1st</u>	<u>2nd</u>	<u>Halftime</u>
Louisville Eastern	6	10	16
Metcalfe County	22	7 x	29

Ties 2
 Lead Changes 2

1985 Boys State High School Basketball Tournament -- Session One
 Metcalfe County vs Louisville Eastern
 March 20, 1985; Rupp Arena; Lexington, Kentucky

		<u>Third Quarter</u>	
<u>Time</u>	<u>Metcalfe Co. play</u>	<u>Score</u>	<u>Eastern play</u>
8:00		29-16	
7:33	Garmon P2 T1		
6:07	Garmon P3 T2		
5:57		29-18	Spencer spins from 5 ft on lt baseline
5:31		29-20	Spencerspins again from 5ft rt baseline
5:29	Metcalfe Co. Calls a quick Timeout (2)		
5:16		29-22	Spencer spins from the lane (Robbins)
5:02	Greer ft-fta	30-22	Spencer P4 T1
4:36	Barlow ft-ft	32-22	Carroll P3 T2
4:25		32-24	Carroll drives to rt baseline
4:08	Garmon puts the rebound in	34-24	
3:39		34-26	Merrill 5 ft rt baseline (Robbins)
3:33		34-28	Robbins layup off inbound pass
3:04	Garmon P4 T3		
2:58		34-30	Robbins 9 ft jumpshot
2:41	Crane from the lane	36-30	
2:31	Greer P1 T4		Thompson fta-fta
2:28	Nixon P2 T5 (Bonus)		Robbins fta-fta
2:27			Carroll P4 T3
1:18		36-32	Carroll takes the rebound and goes coast-to-coast for layup
0:27	Garrett P1 X	36-34	Merrill ft-ft
0:06	Greer spins from 6 ft ft	39-34	Carroll P5 T4

		<u>Fourth Quarter</u>	
7:4		39-36	Robbins from the free throw line
6:45	Crane 10 ft turn around		
6:27		41-38	Thompson layup
6:13	Nixon 15 ft jumper	43-38	
6:07	Nixon P3 X		
5:55		43-40	Robbins 18 ft out front
5:38	Crane 10 ft jumper	45-40	
5:12	Nixon P3 B	45-42	Robbins ft-ft
4:34	Crane lays rebound in	47-42	
4:10		47-44	Spencer turns and banks it in
3:59	Garmon ft+fta	48-44	Robbins P1 B
3:16		48-46	Merrill 16 ft jumper rt side of lane
3:02	XGarmon ft-ft	50-46	Thompson P2
2:46		50-48	Spencer turns from 3 ft (merrill)
2:27	Barlow layup (Crane)	52-48	
1:43			Thompson P3 B
	Garmon fta+		Eastern Timeout (2)
1:24	Nixon ft+ft	54-48	Robbins P2 B
1:09	Nixon ft+ft	56-48	Robbins P3 B
1:00	Garmon ft+ft	58-48	Roebuck P2 B
0:49	Crane P3	58-50	Spencer ft-ft
0:43	Nixon ft+ft	60-50	Roebuck P3 B
0:37		60-52	Robbins 8 ft bank shot lt side
0:26	Greer P2 B		Eastern Timeout (3)
		60-54	Robbins ft+ft
0:09		60-56	Robbins steals and goes in for layup
0:00+		60-58	Ragland layup off of steal

1st 2nd 3rd 4th Final